

MMDA 'C' / PP NO. 1
 C.No. 9837/54
 Serating: 1/8/54
 PART I
 PART II
 AP 3/5

Planning Permit No. C/PP/116/54
APPROVED
 SUBJECT TO THE CONDITIONS IN THIS OFFICE LETTER.
 No. 9837/54 Date 10/1/54
 FOR MEMBER SECRETARY
 MADRAS METROPOLITAN
 DEVELOPMENT AUTHORITY
 MADRAS - 600 008.

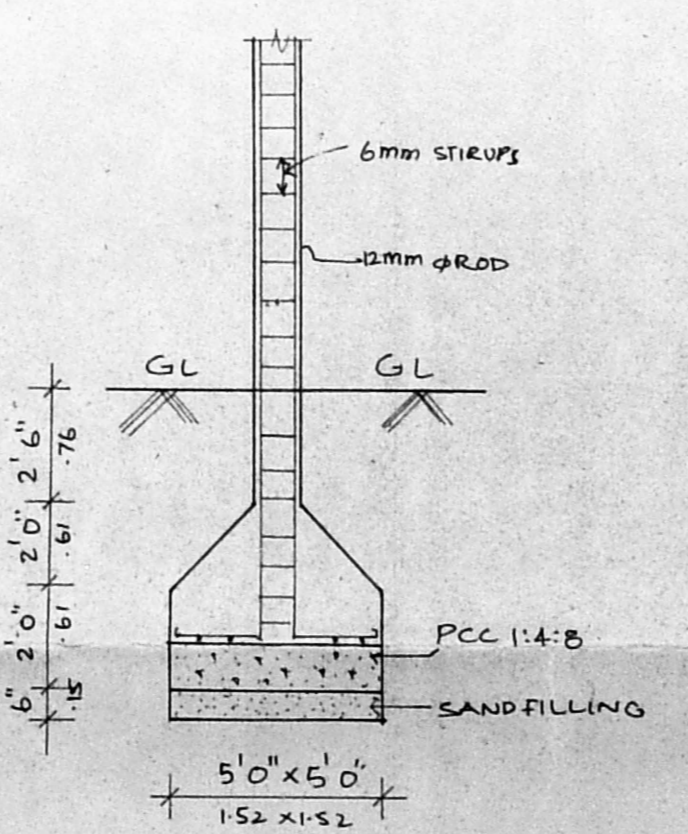
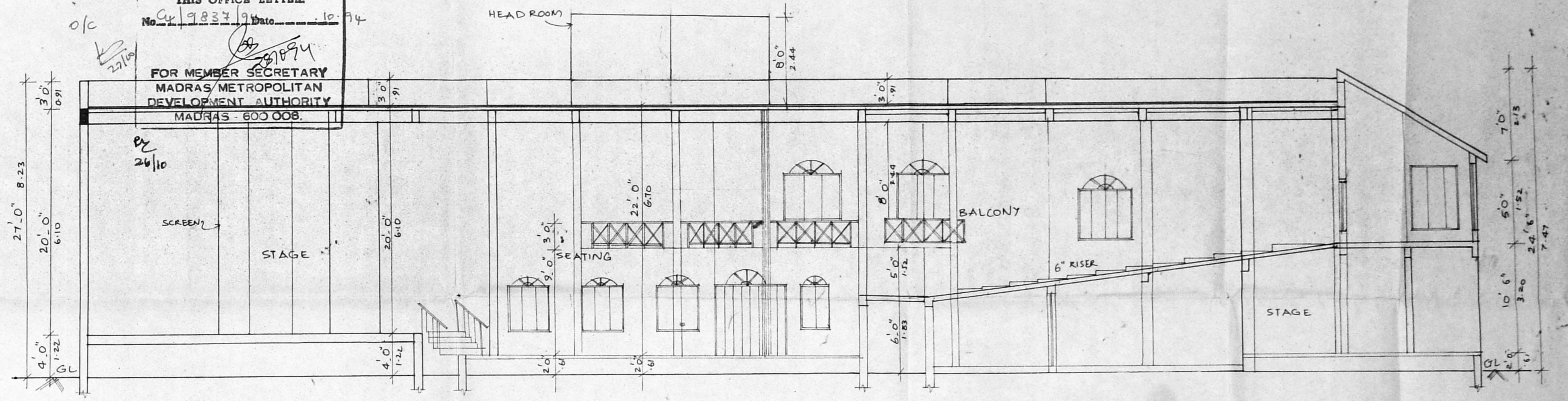
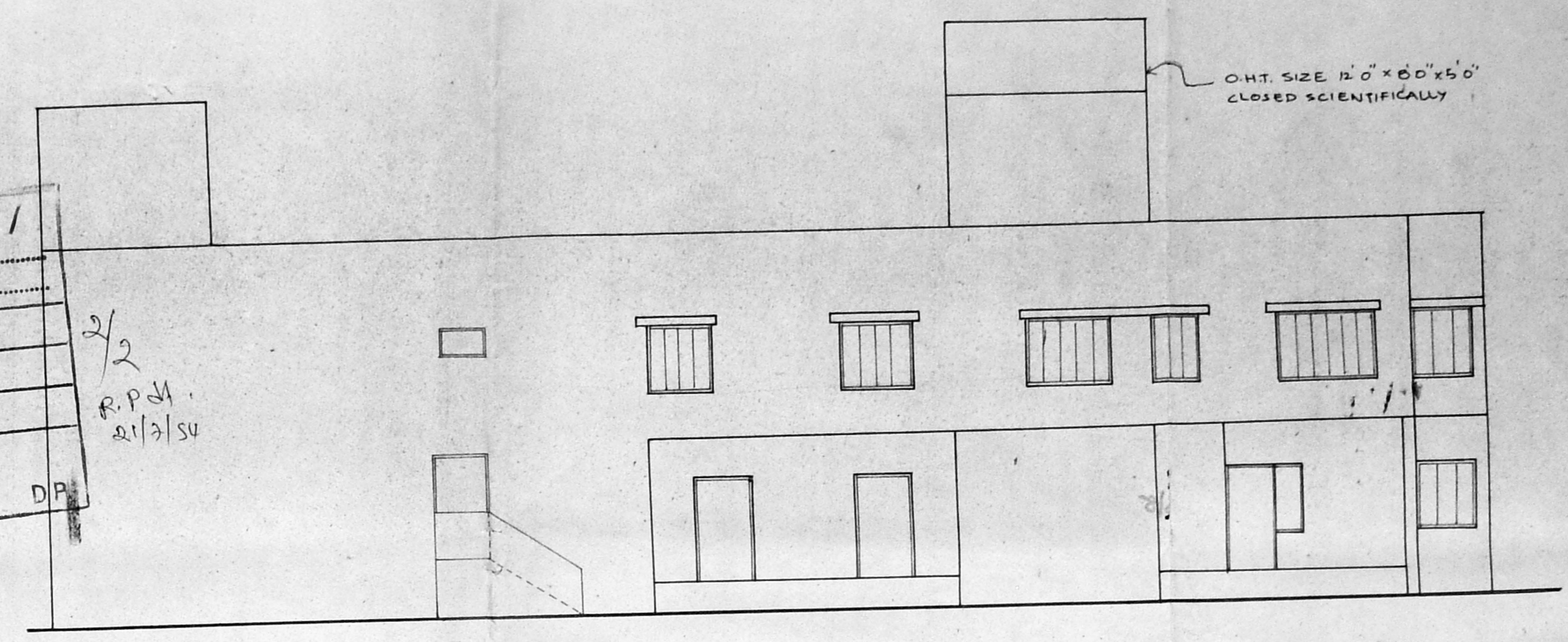

PLAN SHOWING THE PROPOSED ADDITION TO THE EXISTING BUILDING FOR M.G.R ADARSH HIGHER SECONDARY SCHOOL FOR PUNJAB ASSOCIATION IN R.S.NOs 276, 277, AND 278 OF MOGAPPALAR VILLAGE, SAIDAPET TALUK.
 SCALE 1" = 8'0" (1:100)

M. Khand
 General Secretary
 PUNJAB ASSOCIATION (Regd)
 OWNER

S. Dwaipada
 S. DURAI PANDIAN
 B.E. & I.S.E. CIVIL, P.L.I., 5th
 Chartered Engineer, Value Engineer & Estimator
 14, Sri Viji Street, Temple Gopuram
 Office: Phone: 826 7360 Re. G.L. 68
 LICENCED SURVEYOR

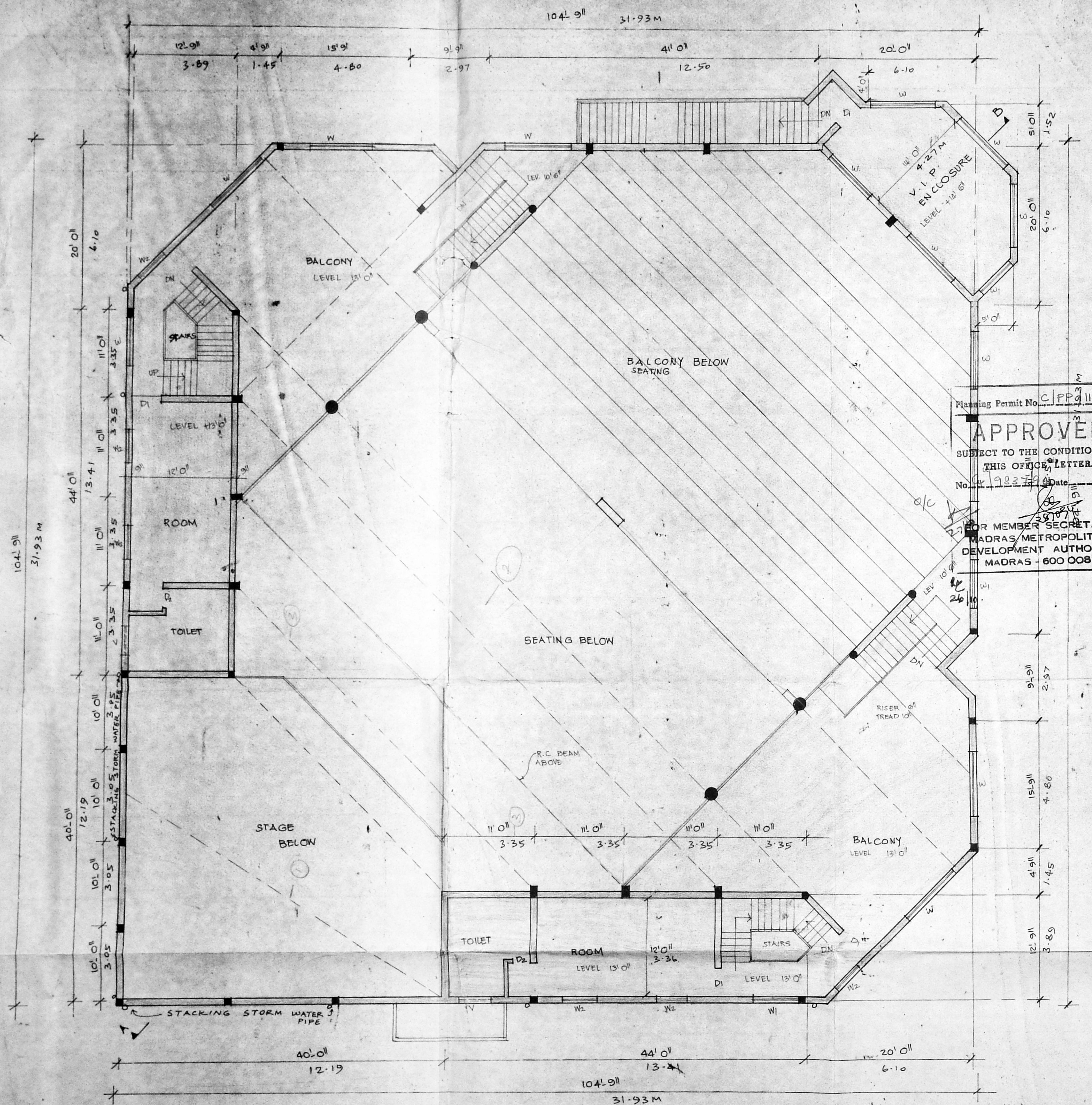

FIRST FLOOR PLAN

PLAN SHOWING THE PROPOSED
 ADDITION TO THE EXISTING BUILDING
 FOR M.G.R. ADARSH HIGHER SECONDARY
 SCHOOL FOR PUNJAB ASSOCIATION IN
 R.S. NO. 276, 277 AND 278 OF
 MOGAPPAR VILLAGE, SAIDAPET TALUK,
 AMBATTUR MUNICIPALITY.

SCALE: 1 INCH = 10 FEET

M.M.B.A. C/P.P. NO. 100 /
 C.No. 04/98/37/54
 Asst. _____
 Scrutiny: 2/16 3/6
 PART I 4/10
 PART II 10/10
 M.S. 16/10
 A.P. DP.

Planning Permit No. C.P.P. 116/94
APPROVED
 SUBJECT TO THE CONDITIONS IN
 THIS OFFICE LETTER.
 No. 983/94 Date 18/9/94
 FOR MEMBER SECRETARY
 MADRAS/METROPOLITAN
 DEVELOPMENT AUTHORITY
 MADRAS - 600 008.

JOINERY

M.D	MAIN DOOR	8'0" x 7'0"	2.44 x 2.13
G.D	GLASS DOOR	5'0" x 7'0"	1.52 x 2.13
D	DOOR	3'6" x 7'0"	1.05 x 2.13
D1	DOOR	3'0" x 7'0"	.91 x 2.13
D2	DOOR	2'6" x 6'6"	.76 x 1.98
W	WINDOW	8'0" x 4'6"	2.44 x 1.37
W1	WINDOW	8'0" x 4'0"	1.82 x 1.22
W2	WINDOW	4'0" x 4'0"	1.22 x 1.22
W3	WINDOW	2'6" x 4'0"	.76 x 1.22
V	VENTILATOR	3'0" x 2'0"	.91 x .61
V1	VENTILATOR	2'0" x 2'0"	.61 x .61

LEGEND

PROPOSED WORK	
EXG WORK	
SITE BOUNDRY	
ROADS	

FOR THE PUNJAB ASSOCIATION (REGD)
 11/Phawala
 OWNER

Srinivasa
 H. S. Srinivasa, DCE, AMISE, MICH,
 LICENSED SURVEYOR
 AMBATTUR MUNICIPALITY - MADRAS TOWNSHIP
 CORPORATION OF MADRAS
 CLASS II REG NO. 3
SRINIVASA CONSTRUCTIONS
 339, TIC ROAD, AMBATTUR,
 MADRAS-600 053.

S. Durai Pandian
 S. DURAI PANDIAN,
 BE, AMISE, FII Arch.
 Chartered Engineer, Valuer, Industrial Consultant
 Registered Architect, Temple Engineer &
 Licensed Surveyor, Corporation of Madras
 14, Sri Vinayak, Phone 612683
 Kilpauk Garden Colony Extn,
 MADRAS - 600 010.

LICENSED SURVEYOR

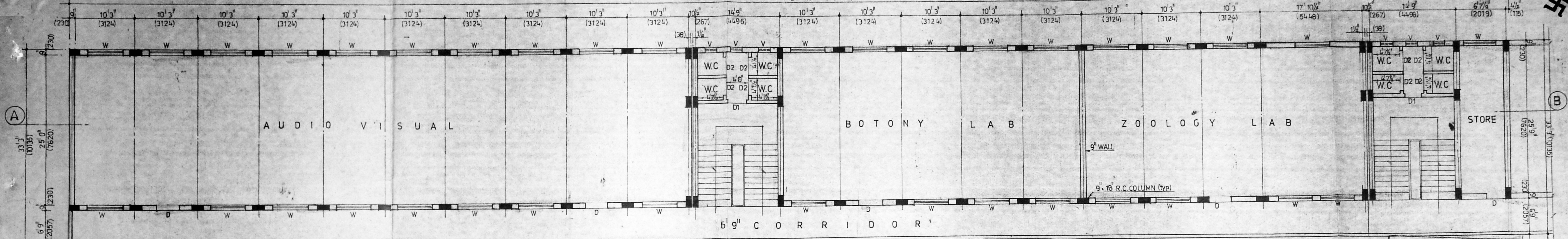

EL-A
FIRST FLOOR PLAN

Planning Permit No. C/FP/116/P/94
APPROVED
 SUBJECT TO THE CONDITIONS IN THIS OFFICE LETTER.
 No. C/9887/94 Date 10/10/94
 FOR MEMBER SECRETARY
 MADRAS METROPOLITAN
 DEVELOPMENT AUTHORITY
 MADRAS - 600 001

MMDA 'C' / PP No. /
 C.M. No. 66/9887/94
 A st.
 Scrutiny: 2/16
 PART I
 PART II 2/16
 A.P. 10/6 DP.

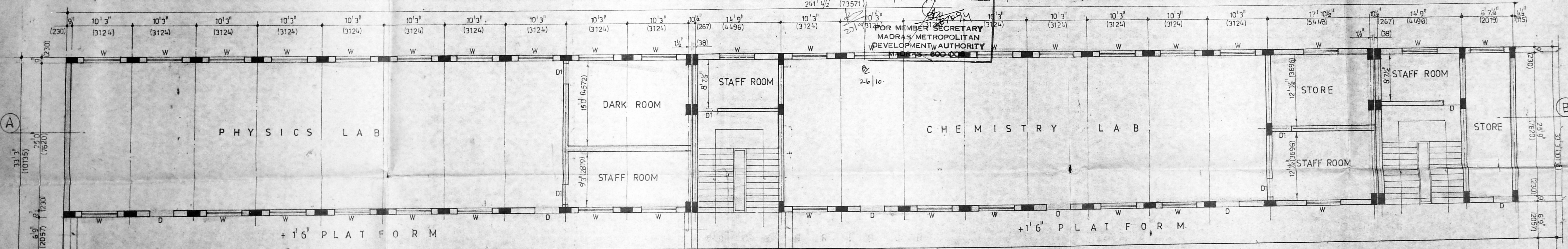

EL-A
GROUND FLOOR PLAN

JOINERY DETAILS		
D	T.W. DOOR VENTILATOR DOUBLE SHUTTER	4'0" x 7'0" 1219 x 2438
D1	T.W. DOOR WITH SINGLE SHUTTER	3'0" x 7'0" 914 x 2134
D2	do	2'6" x 6'0" 762 x 1829
W	STEEL WINDOW VENTILATOR	6'0" x 4'0" 1829 x 1219
V	T.W. VENTILATOR WITH GLAZZ LOUVERS	1'6" x 2'0" 457 x 610

AREA STATEMENT		
PROPOSED GROUND FLOOR AREA	6396.4 SQ. FT	594.3 SQ. M
PROPOSED FIRST FLOOR AREA	8026.0 SQ. FT	746.0 SQ. M
PROPOSED SECOND FLOOR AREA	6026.0 SQ. FT	746.0 SQ. M
PROPOSED THIRD FLOOR AREA	8026.0 SQ. FT	746.0 SQ. M
HEAD ROOM AREA (stair-case)	411.0 SQ. FT	38.1 SQ. M
TOTAL PROPOSED AREA	30885.4 SQ. FT	2870.4 SQ. M

COLOUR INDEX
 proposed construction shown

Srinivasa
 LICENSED SURVEYOR
 AMBATTUR MUNICIPALITY TOWNSHIP
 CORPORATION MADRAS.
 CLASS II REG NO. 29
 SRINIVASA CONSTRUCTIONS.
 339, TIC ROAD, AMBATTUR,
 MADRAS-600 053.

PROPOSED ADDITION TO THE EXISTING BUILDING FOR M.G.R. ADARSH HIGHER SECONDARY SCHOOL FOR PUNJAB ASSOCIATION IN R.S.NO 276, 277 & 278 MOGAPPAR VILLAGE SAIDAPET TALUK.

scale : 1" = 8' 0" (1:100)
 date :
 sheet no: 1 OF 4
 dm :
 ckd :

OWNER
 THE PUNJAB ASSOCIATION (HERR)
S. Duraiswami
 General Manager

LICENSED SURVEYOR
S. Duraiswami
 S. DURAI PANDIAN
 B.E. AMISE, F.II Arch.
 Chartered Engineer, Valuer, Industrial Consultant
 Registered Architect, Temple Engineer &
 Licensed Surveyor, Government of Madras.
 19, Sri Venkateswara, Phone 612683.
 Kilipakkam Garden Colony Extn.
 MADRAS - 600 010

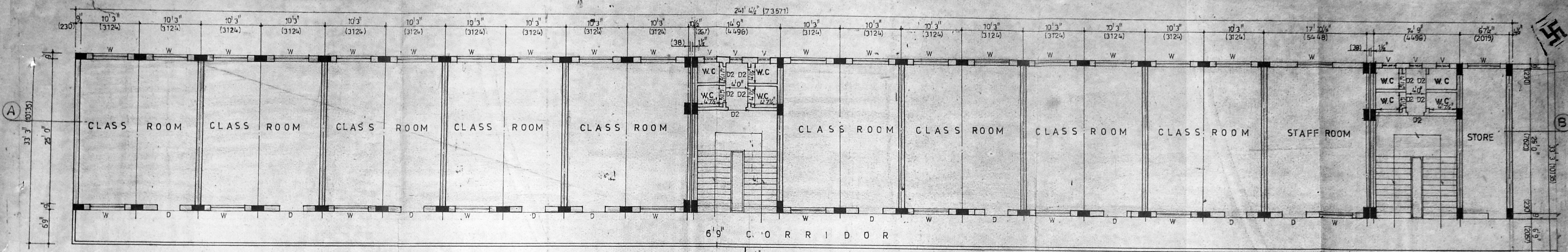

THIRD FLOOR PLAN

Planning Permit No. CLPP/116/5/94
APPROVED
 SUBJECT TO THE CONDITIONS IN THIS OFFICE LETTER.
 No. 9827 Date 10/94
 FOR MEMBER SECRETARY
 MADRAS METROPOLITAN
 DEVELOPMENT AUTHORITY
 MADRAS - 600 008.

MMDA 'C' / PP NO. /
 C.M. No. 9837/94
 Part I
 Part II
 M. S. Raju
 DP

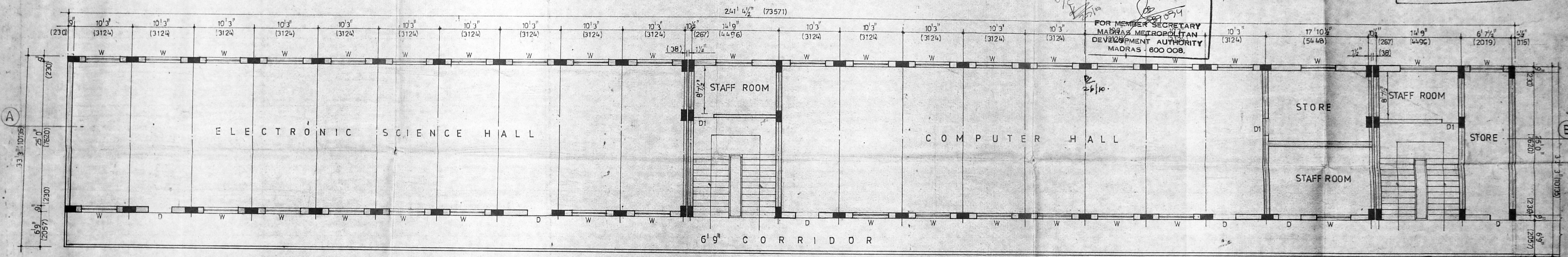

SECOND FLOOR PLAN

COLOUR INDEX
 proposed construction shown

A. S. Srinivasa
 A. S. Srinivasa, DCE, AMISE, MICL
 LICENSED SURVEYOR
 AMBATTUR MUNICIPALITY - VADI TOWNSHIP
 CORPORATION OF MADRAS
 CLASS II REG No. 233
 SRINIVASA CONSTRUCTIONS
 339, TIC ROAD, AMBATTUR,
 MADRAS-600 053.

PROPOSED ADDITION TO THE EXISTING BUILDING FOR M.G.R. ADARSH HIGHER SECONDARY SCHOOL FOR PUNJAB ASSOCIATION IN R.S. NO. 275, 277 & 278 MOGAPPAR VILLAGE SAIDAPET TALUK.

scale : 1" = 8' 0" (1:100)
 date
 sheet no: 2 OF 4
 drn
 ckd

OWNER
 THE PUNJAB ASSOCIATION (INDIA)
 11, Alwar Street
 General Secretary

S. Durairamian
 S. DURAIRAMIAN
 BE, AMI, SE, FI, Arch.
 Chartered Engineer, Valuations, Industrial Consultant
 Registered Architect, Town & Country Engineer,
 Licensed Surveyor, Corporation of Madras.
 1A, Sri Vinayak, Phone: 612483,
 Kilimuck Garden Colony Extension
 MADRAS - 600 010.
 LICENSED SURVEYOR

R. Plans
21/3/84



MMDA 'C' / PP No. /	
C.N. 94.98.37/84	
Asst.	
Secretary: 21/8/84	1/2
PART I	R. S. dt.
PART II	21/3/84
A.P.	D.P.

Planning Permit No. C/PP/116/5/A 94
APPROVED
 SUBJECT TO THE CONDITIONS IN
 THIS OFFICE LETTER.
 No. 94.98.37/84 Date: 10-5-84

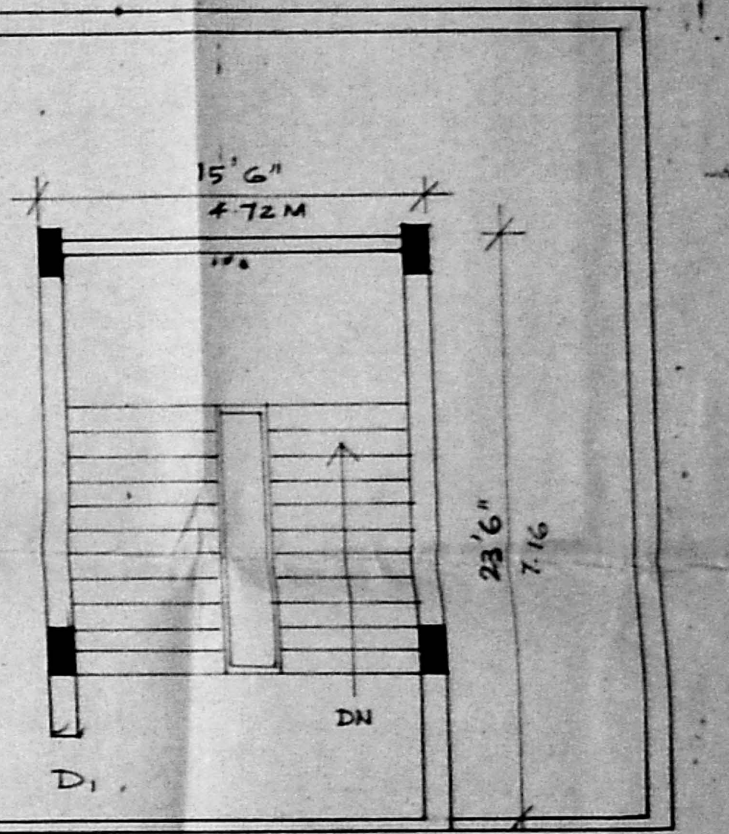
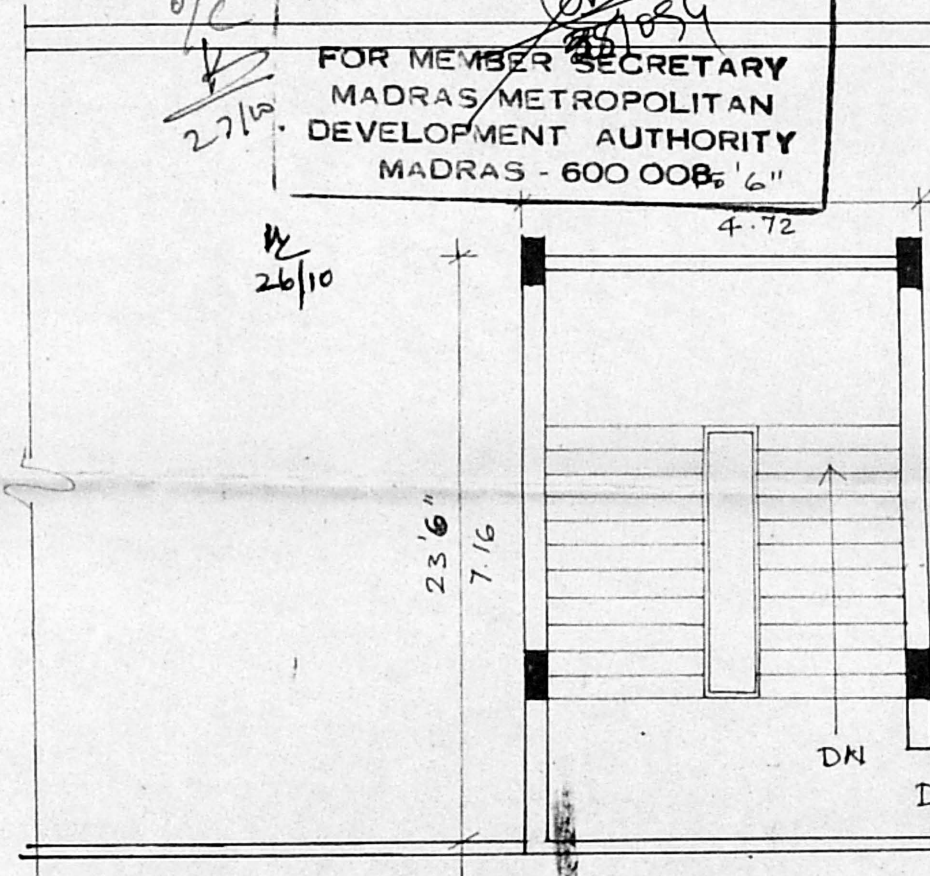

TERRACE FLOOR PLAN

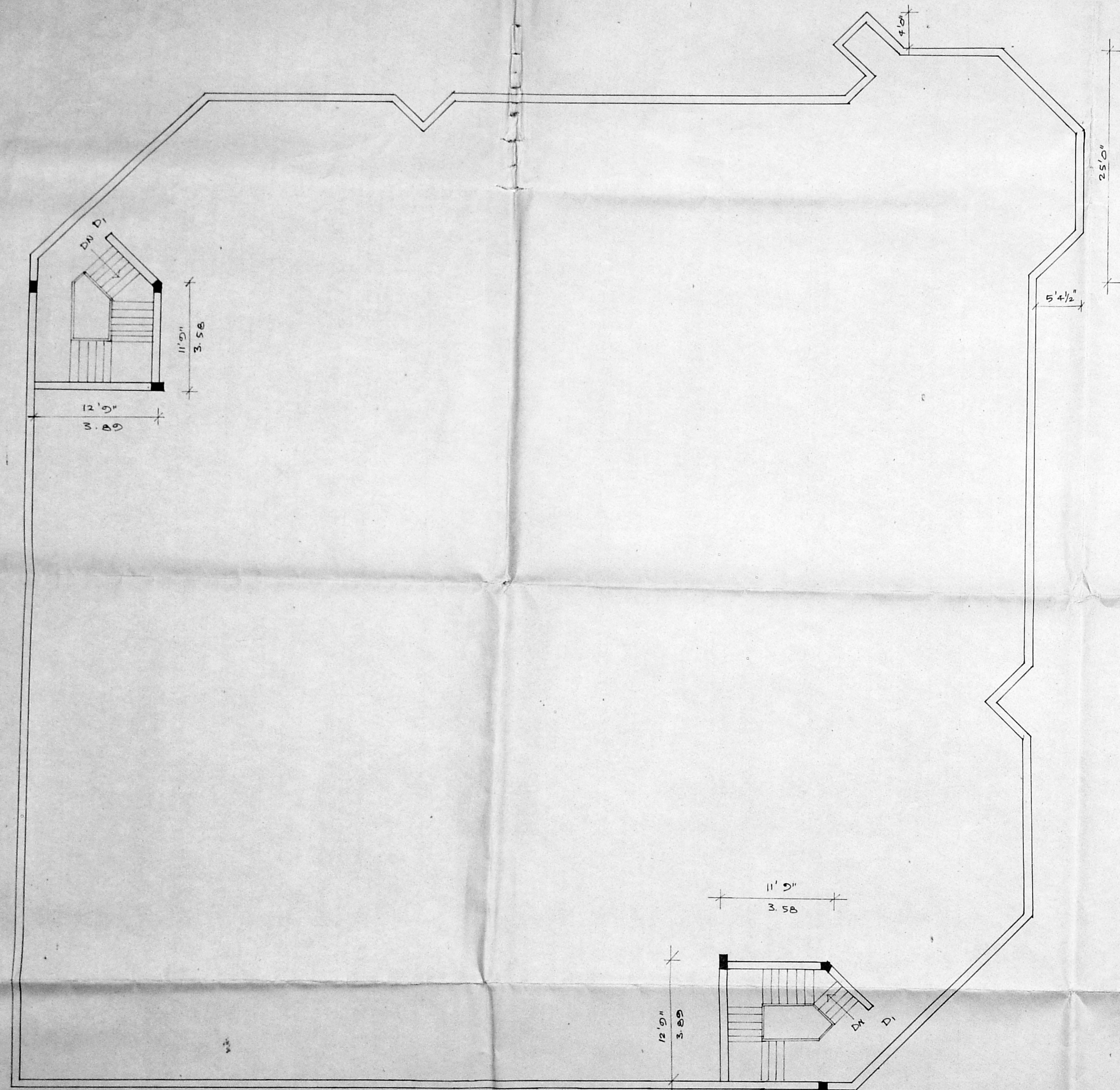

TERRACE FLOOR PLAN

COLOUR INDEX	
PROPOSED CONSTRUCTION	

PROPOSED ADDITION TO THE EXISTING BUILDING FOR M.G.R ADARSH HIGHER SECONDARY SCHOOL FOR PUNJAB ASSOCIATION IN R.S 'NO. 276, 277 & 278' OF MOGAPPAR SAIDAPET VILLAGE.

SCALE 1" = 80" (1:100)

OWNER
 General Secretary,
 PUNJAB ASSOCIATION (Rend)

S. Durairam
 S. DURAIRAM
 R.E. A.M.I.S.E. F.I.T., C.I.L., S-4
 Chartered Engineer, Value Appraiser & Consultant
 Registered Architect, Bangalore
 Licensed Surveyor, Corporation of
 Office: Room - 6/6, 7/6B, 8/6, G.I. - 68,
 14, 'Sri Venk' -
 Bangalore - 560 008, India, Mysore

LICENSED SURVEYOR.

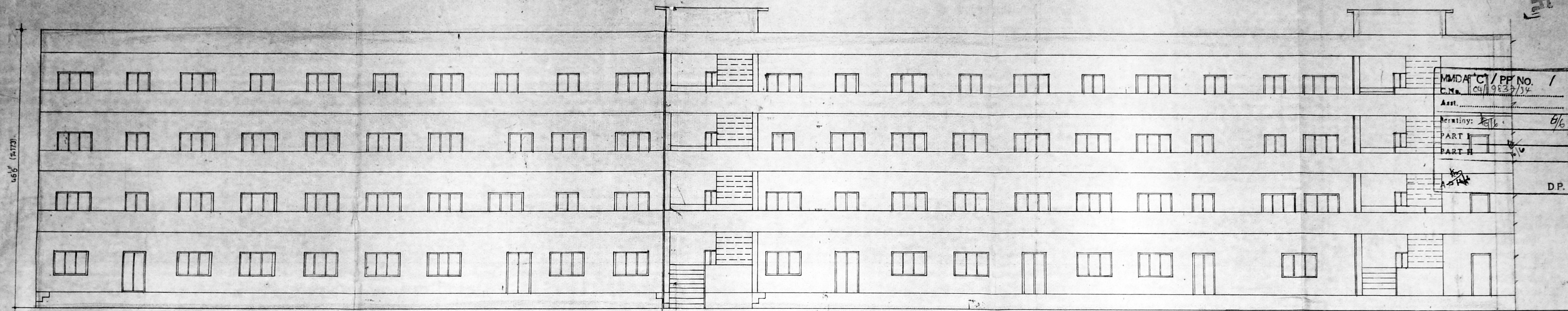

MMDA C1/PP No. /
 C.No. 04/19837/34
 Asst. _____
 Drawing: 8/6
 PART I
 PART II
 D.P.

ELEVATION - A

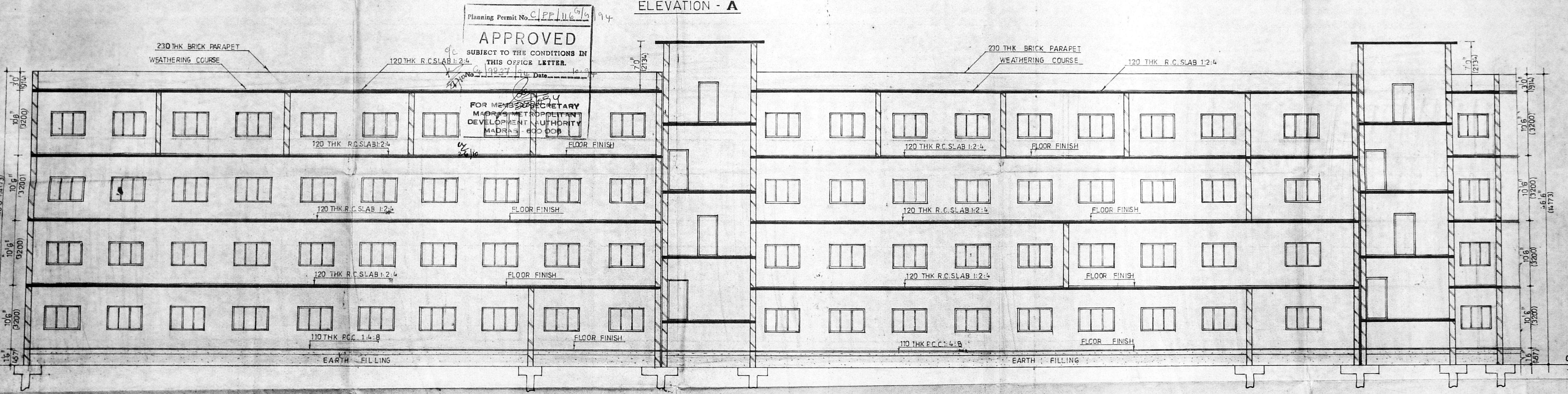

Planning Permit No. C/PP/116/94
APPROVED
 SUBJECT TO THE CONDITIONS IN
 THIS OFFICE LETTER.
 No. 19827/94 Date 10-9-94
 FOR MGR SECRETARY
 MADRAS METROPOLITAN
 DEVELOPMENT AUTHORITY
 MADRAS - 600 008

SECTION A-B

PROPOSED ADDITION TO THE EXISTING
 BUILDING FOR MGR ADARSH HIGHER
 SECONDARY SCHOOL FOR PUNJAB
 ASSOCIATION IN R.S.NO 275 277 & 278
 MOGAPPAIR VILLAGE SAIDAPET TALUK.

COLOUR INDEX

proposed construction shown

A. S. Srinivasan, DCE, AMISE, MICL,
 LICENSED SURVEYOR
 AMBATTUR MUNICIPALITY-VAADI TOWNSHIP
 CORPORATION OF MADRAS
 CLASS II REG No: 213
 SRINIVASA CONSTRUCTIONS,
 339, TIC ROAD, AMBATTUR,
 MADRAS-600 053.

scale : 1" = 8' 0" (1:100)
 date :
 sheet no : 3 OF 4
 drn :
 ckd :

OWNER
 THE PUNJAB ASSOCIATION (REGD)
 M. Tharab
 General Secretary

S. Durai Pandian
 S. DURAI PANDIAN
 B.S. AMISE-FII ARCH
 Chartered Engineer & Surveyor
 Registered Architect, Town & Country Engineer
 Licensed Surveyor Corporation of Madras
 14, Sri Vinayaka, Phone: 612683
 K/1 Park Garden Colony Extn.
 MADRAS - 600 010.
 LICENSED SURVEYOR